



**INTERNATIONAL
STUDENT
IDENTITY CARD**



ISSU
IRISH SECOND-LEVEL
STUDENTS' UNION



**INTERNATIONAL
STUDENT
IDENTITY CARD**



ISIC, the only globally recognised ID for students and a passport to a world of discounts.

Issuing day schools booklet information for schools



The ISSU are launching a Student Card in partnership with ISIC (International Student Identity Card).

With our new partnership your students are supporting ISSU and also getting the only globally recognised ID for students and a passport to a world of discounts.



What is ISIC?

The only globally recognised ID for students and a passport to a world of discounts.

Over 130,000 discounts.

Valid in over 120 countries.

Endorsed by UN, EU and UNESCO.





Studies at | Scoil | Étudiant à

Name | Ainm | Nom

Born | Dáta Breithe | Né(e) le

Validity | Bailíocht | Validité



ISIC card number



CARTE D'ÉTUDIANT INTERNATIONALE | CARNET INTERNACIONAL DE ESTUDIANTE

AUTHORISED SIGNATURE



THIS CARD IS ISSUED BY AND REMAINS
THE PROPERTY OF THE ISIC ASSOCIATION.
The holder of this card is a full-time student.
Le porteur de cette carte est étudiant à temps complet.
El titular de este carnet es estudiante a tiempo completo.

SA-353-043 WWW.ISIC.ORG



- We offer educational institutions our Co-Branded option.
- We design and produce an ISIC Card completely unique to your school. Students get all the same benefits of the ISIC card with a personalised touch.



 **INTERNATIONAL
STUDENT
IDENTITY CARD**

 **ISSU**
IRISH SECOND-LEVEL
STUDENTS' UNION

 **GOREY COMMUNITY
SCHOOL**

Studies at | Scoil | Étudiant à

Name | Ainm | Nom

Born | Dáta Breithe | Né(e) le

Validity | Bailíocht | Validité

 ISIC card number

CARTE D'ÉTUDIANT INTERNATIONALE | CARNET INTERNACIONAL DE ESTUDIANTE

AUTHORISED SIGNATURE

 **ISSU**
IRISH SECOND-LEVEL
STUDENTS' UNION

 **GOREY COMMUNITY
SCHOOL**

THIS CARD IS ISSUED BY AND REMAINS
THE PROPERTY OF THE ISIC ASSOCIATION.
The holder of this card is a full-time student.
Le porteur de cette carte est étudiant à temps complet.
El titular de este carnet es estudiante a tiempo completo.

SA-353-043 WWW.ISIC.ORG



School Scenarios

Scenario 1- Issuing day- 100 plus cards

Scenario 2- Issuing co-brand 500 cards over 2 years difference
(sometimes the school will make the payment over 2 years- minimum 500 cards for co-brand, can be done over 2 years)

Scenario 3 - Full school co-brand



Benefits of ISIC Co-Brand

- Increase revenue for ISSU.
- Flexibility on design process - School crest, motto, colours.
- To ensure that the school and student stand out from the crowd.
- More than a regular student card, it's an ID that states the student name and DOB.
- Official school card.
- Very little admin for school.
- Value for money - Not only plastic, also a virtual ID. Students have full access to the ISIC app which works offline and follows security and privacy regulations.
- Ideal for sitting exams, school trips and using public transport with ease.
- Provide students with an improved school experience and sense of belonging.



STRONGER TOGETHER



The Irish Second Level Students' Union is the national representative body for school students in the Republic of Ireland. The ISSU is led by students, for students.



Sold in Ireland since the 1970's, ISIC is the only globally recognised ID for students and a passport to discounts in 120 countries around the world.

So bring your ISSU x ISIC card wherever you go, local or international, and reap the rewards.



HEAD TO [ISSU.IE/STUDENT-CARD](https://issu.ie/student-card) TO GET YOUR
ISIC x ISSU CARD TODAY FOR JUST €15!



The Irish Second Level Students' Union is the national representative body for school students in the Republic of Ireland. The ISSU is led by students, for students.

- 13 years
- 500 member student councils
- Representing, Uplifting & Defending Student Voice



STRONGER TOGETHER

THE ONLY GLOBALLY RECOGNISED ID FOR STUDENTS
AND A PASSPORT TO A WORLD OF DISCOUNTS

⚙ Since 1970's ⚙ 120 countries ⚙ Accepted worldwide

Sold in Ireland since the 1970's, ISIC is the only globally recognised ID for students and a passport to discounts in 120 countries around the world.

So bring your ISSU x ISIC card wherever you go, local or international, and reap the rewards.



Head to issu.ie/student-card to get your ISIC x ISSU card today for just €15!



1 - What is an ISIC issuing day?

Issuing days are an integral part of what we do.

It is the day that the ISIC team will come to your school and issue the student cards on site.

The ISIC team will arrive in your school, introduce himself/herself and wait for the instructions on where you will set up our equipments.

We might need few minutes to set up and get ready.

The application forms

It is expected that the application forms are filled with legible block letters.

When carrying out an issuing day on site, ISIC do not require school stamps to approve of student status, saving you time

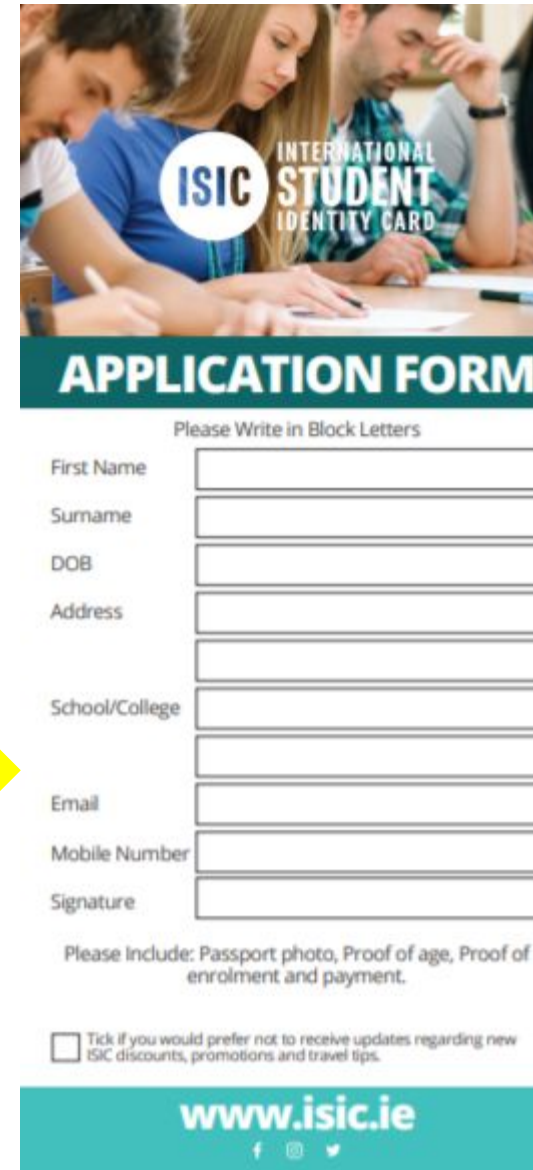

INTERNATIONAL STUDENT IDENTITY CARD

APPLICATION FORM

Please Write in Block Letters

First Name

Surname

DOB

Address

School/College

Email

Mobile Number

Signature

Please Include: Passport photo, Proof of age, Proof of enrolment and payment.

☐ Tick if you would prefer not to receive updates regarding new ISIC discounts, promotions and travel tips.

www.isic.ie



INTERNATIONAL STUDENT IDENTITY CARD

APPLICATION FORM

LOCAL, NATIONAL AND INTERNATIONAL DISCOUNTS

150,000+ Student Discounts

120+ Countries Valid In

EU, UN & UNESCO Endorsed

GET IT ON Google Play

Download on the App Store

THE ONLY GLOBALLY RECOGNISED ID FOR STUDENTS AND A PASSPORT TO A WORLD OF DISCOUNTS

Logos: Microsoft, Spotify, Amazon, Netflix, Disney, etc.

1.1 - Student's photos

We will take the student's photos (the photos will be saved and identified with student names).

- The photos should be taken with a plain background preferably white, such as a wall or white board.
- The photos will remain in our files up to one month after cards are processed.

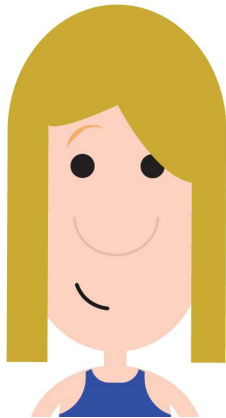

Example:

NameSurname

1.2 - Student's photos requirements

The ISIC student card is an identity document, so the student photo should be suitable. Similar to a passport but we like a smile!

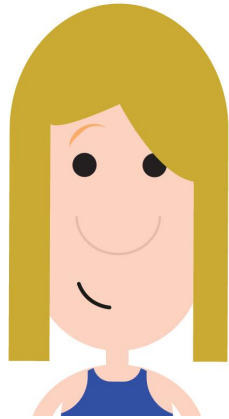

4- Sending the student cards

The student cards will be sent to the school via registered post.
Cards will be sent to school in an organised manner. (ie. by class, year)
Estimated delivery time: 7 to 14 working days.
The tracking code number for the parcel will be sent to the school contact via email.
We ask that the teacher's will look over the cards before hanle it out.



6- ISIC support and links

Email: development@isic.ie

Mobile app: info@isic.org

Links:

[Search discounts](#)

www.isic.ie

[FAQ](#)

[Data privacy](#)



EMBRACING NEW POSSIBILITIES.

ISIC Support:

info@isic.ie for students

development@isic.ie for school

www.isic.ie